

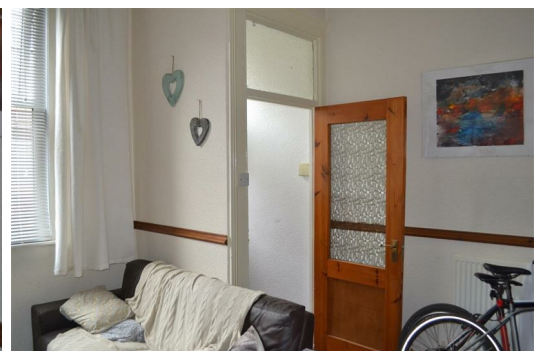

63, Cambridge Street, Preston, Lancashire, PR1 7XA

BetterMove are pleased to present this two bed terraced property. This property benefits from gas central heating and double glazing throughout. The property also features a rear garden.

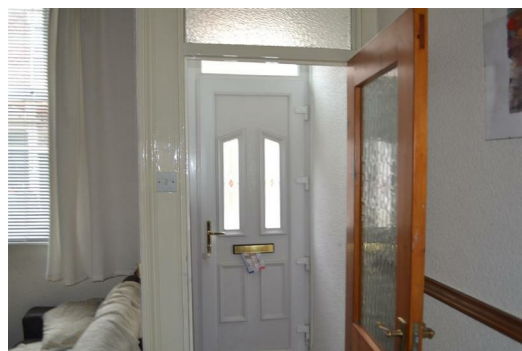
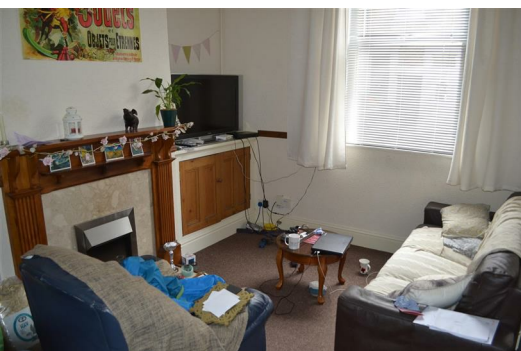

Lounge 12'5" x 13'1" (3.8 x 4)

Kitchen 14'1" x 8'10" (4.3 x 2.7)

Bathroom 2'11" x 5'10" (0.9 x 1.8)

Bedroom One 9'6" x 8'2" (2.9 x 2.5)

Bedroom Two 13'1" x 11'9" (4.0 x 3.6)

